

### City of Los Angeles On-Site Wastewater Treatment Systems (OWTS)

NEIGHBORHOOD COUNCIL	RESIDENTIAL	MULTI-FAMILY	COMMERCIAL
CHATSORTH NC	412	6	28
GRANADA HILLS NORTH NC	122	5	9
GRANADA HILLS SOUTH NC	254	2	6
NORTH HILLS WEST NC	182		10
NORTHRIDGE EAST	135	7	12
NORTHRIDGE SOUTH NC	179	1	4
NORTHRIDGE WEST	62		2
OLD NORTHRIDGE CC	60	1	6
PORTER RANCH NC	3	15	8
RESEDA NC	14		2
WEST HILLS NC	17	10	0
<b>TOTAL</b>	<b>1440</b>	<b>47</b>	<b>87</b>
600FT OF IMPAIRED WATER BODY	67	10	7
900FT OF ACTIVE WELLS	0	0	0
150FT OF STREAMS	144	3	4
5FT OF GROUNDWATER	23	2	2
BUILT BEFORE 1953	541	14	27

### Council District 12

- ▲ Residential
- MultiFamily
- ▲ Commercial
- Active Water Wells
- Certified NCs
- Non Certified NCs
- ~ Impaired River (303d)
- ~ Streams (USGS 1:24,000)
- ~ Major Roads
- ~ Freeway
- Council District Area
- Water Body

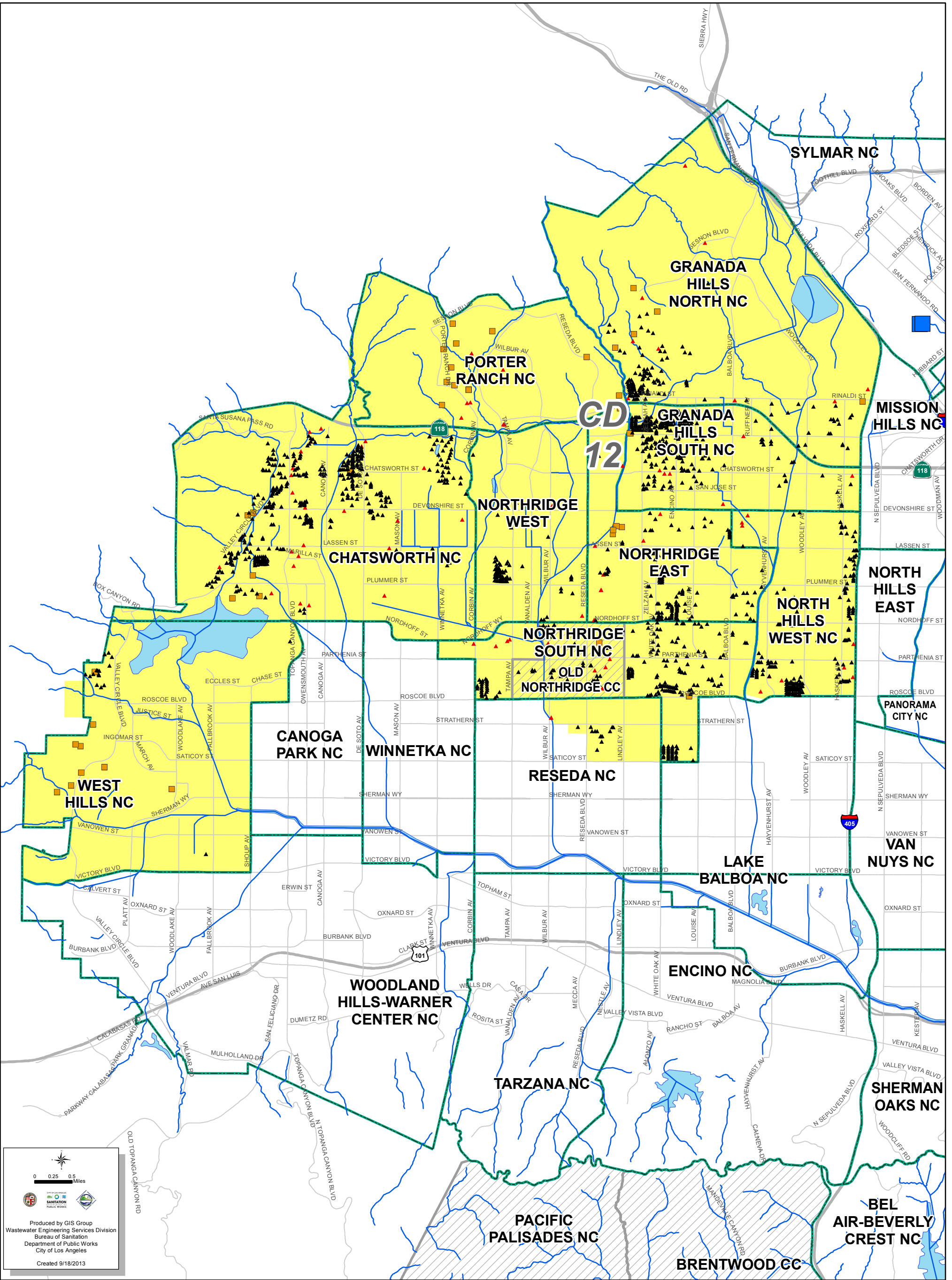

0 0.25 0.5 Miles

Produced by GIS Group  
Wastewater Engineering Services Division  
Bureau of Sanitation  
Department of Public Works  
City of Los Angeles  
Created 9/18/2013

I:\HGIS\3...WESD\Projects\OWTS\OWTSbyCD\CD12\Summary\NCs\CD12.mxd